

FORM NO. 1.

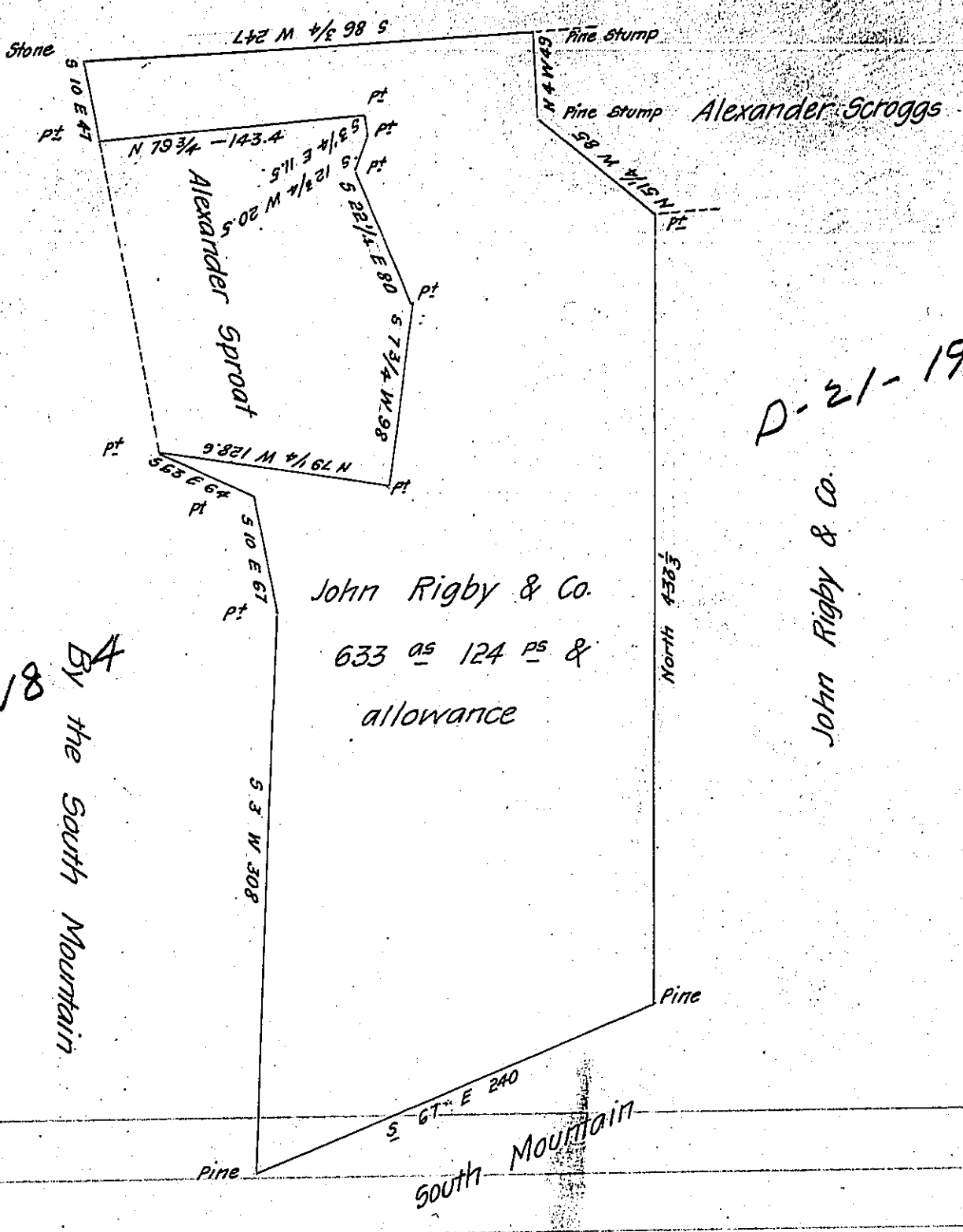

D-21-18
By the South Mountain

D-21-195-

Draught of a tract of land situate in Dickinson township Cumberland County Containing 633 as 124 ps & allowance Being part of 752 as & allowance which was surveyed in pursuance of a warrant granted to John Rigby & Co dated May 31st 1762. Exclusive of the Alexander Scroggs & Alexander Sproat Surveys Part of the above draught protracted from actual survey and part from the original survey October 16th 1857

Abm. Lamberton

To John Rowe Esq

County Surveyor

Surveyor General.

* And an Order of the Bd of Property dated 7-Sept 1857

IN TESTIMONY that the above is a copy of the original remaining on file in the Department of Internal Affairs of Pennsylvania, made conformably to an Act of Assembly approved the 16th day of February, 1833, I have hereunto set my Hand and caused the Seal of said Department to be affixed at Harrisburg, this twenty first day of November 1906

Loac D Brown
Secretary of Internal Affairs.